

Notes:
DO NOT SCALE FROM THIS DRAWING. USE FIGURED DIMENSIONS IN ALL CASES. VERIFY DIMENSIONS ON SITE AND REPORT ANY DISCREPANCIES TO THE ARCHITECTS IMMEDIATELY. THIS DRAWING TO BE READ IN CONJUNCTION WITH THE ARCHITECTS SPECIFICATION. © THIS DRAWING IS COPYRIGHT AND MAY ONLY BE REPRODUCED WITH THE ARCHITECTS PERMISSION.

Drawing Notes:

| GIA - House Type D | |
|--------------------|----------------------|
| Level | Area |
| Second Floor | 41.0 m ² |
| Ground Floor | 59.8 m ² |
| First Floor | 55.8 m ² |
| | 156.6 m ² |

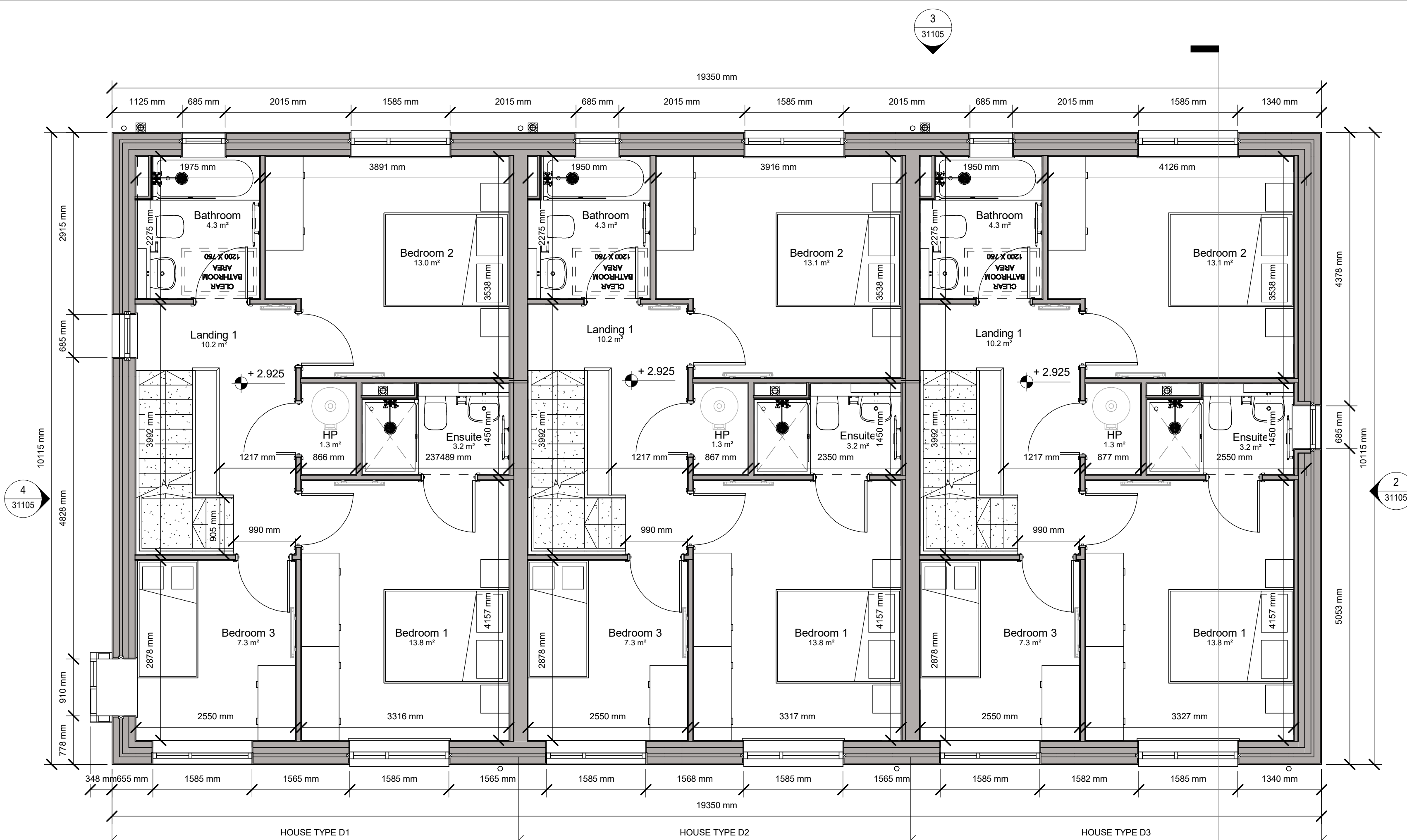

1 House Type D First Floor

1 : 50
Note units 44/45 and 46/47 do not have a mid terrace unit

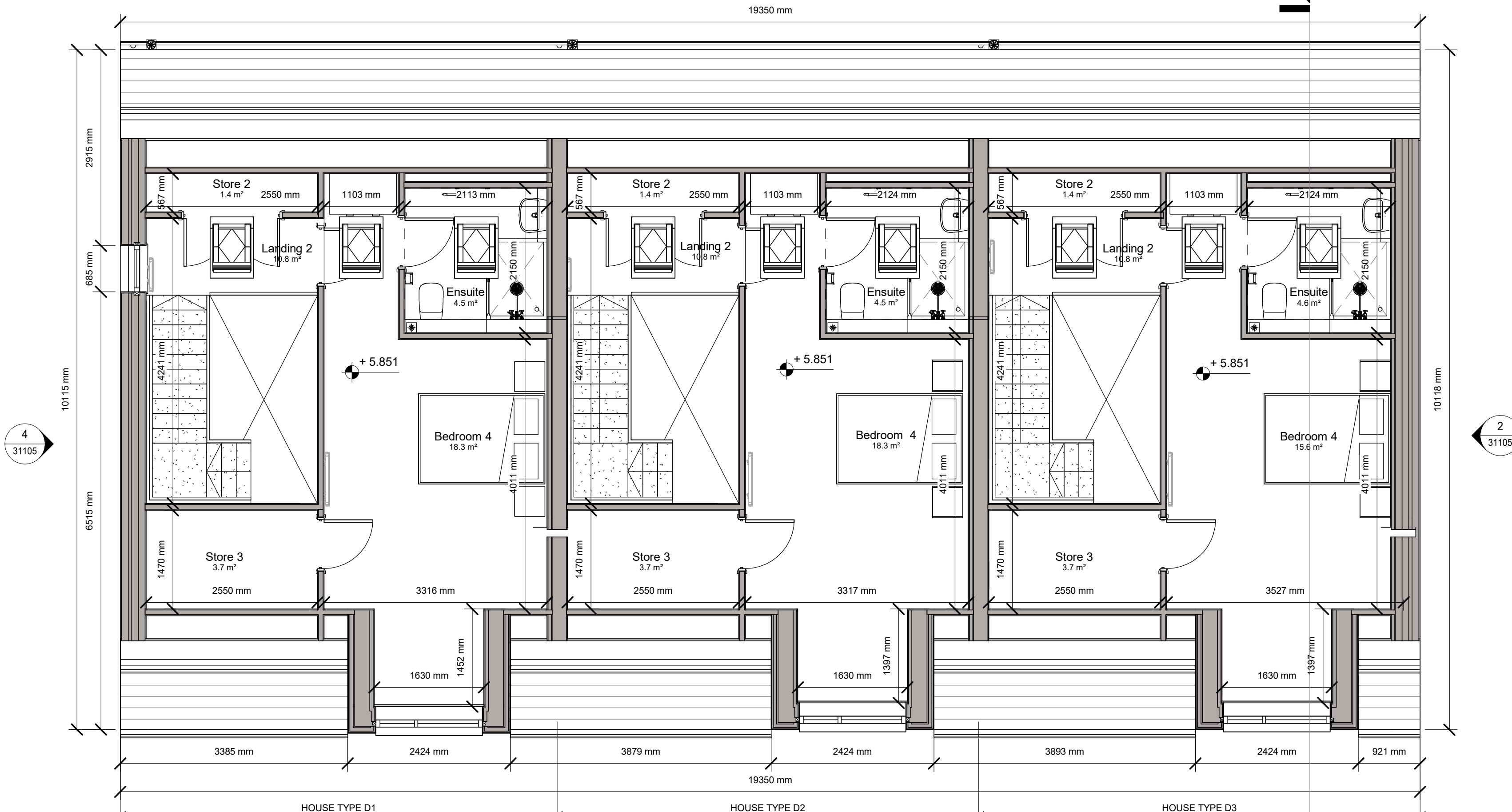

2 House Type D Second Floor

1 : 50
Note units 44/45 and 46/47 do not have a mid terrace unit

NOT FOR CONSTRUCTION

| Rev | Description | Date | Drm |
|-----|-------------|----------|-----|
| A | FI Response | 01/10/25 | AG |

Crawford Architecture
The Building Block
Bridge Street, Sigo
F91 XYN
T: +353 71 930 0090
E: john@crawfordarchitecture.ie

Project:
Forrest Road
Swords,
Co. Dublin
Client:
Golden Port Homes Limited

Drawing Title:
House Type D1, 2 & 3 Plans

| | | |
|---|-------------------|--------------------------|
| Job No 23039 | Date 29/09/25 | Scale@A1 As indicated |
| Status S2 - Suitable for Information | Drawn By: AG | Checked By: JC |
| Purpose 3.0 Planning | Checked By: JC | Revision |
| Drawing Number 23039-CRA-DD-XX-DR-A-31104a | | |

