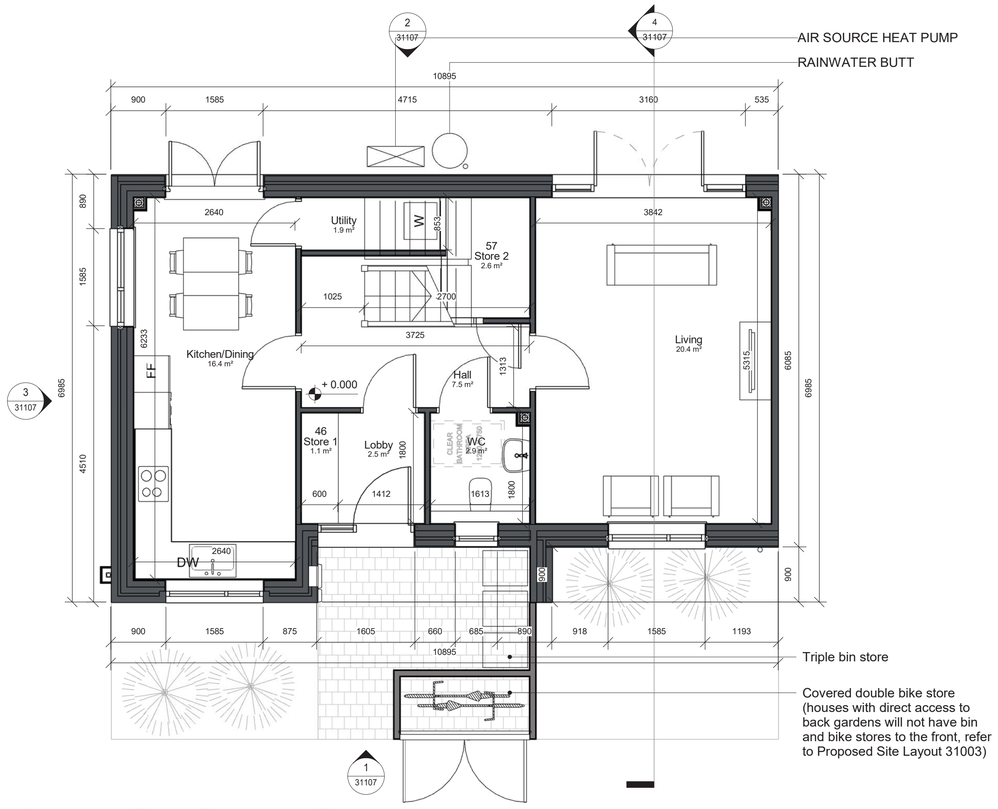

1 House Type E Ground Floor
1 : 50

2 House Type E First Floor
1 : 50

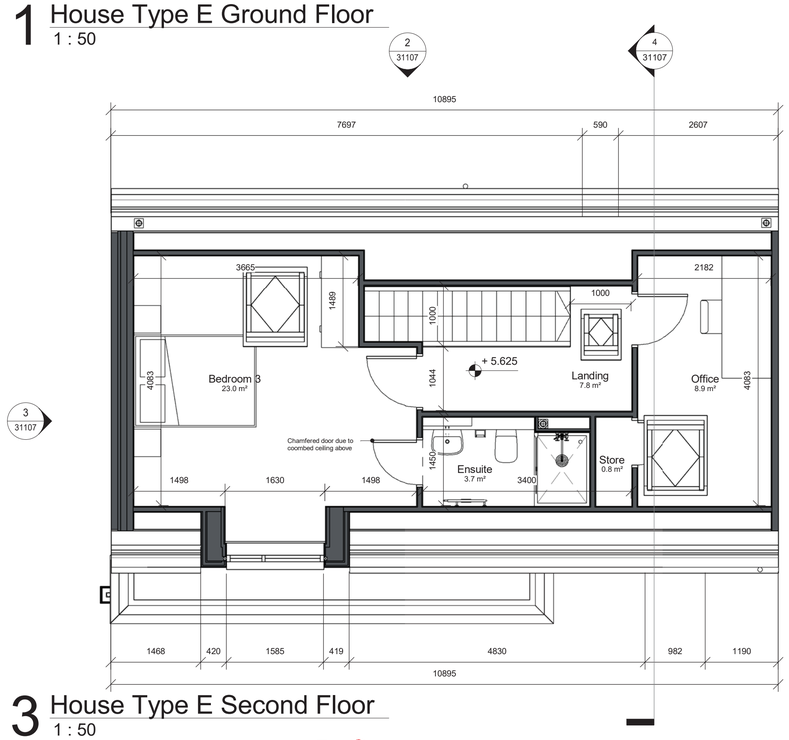

3 House Type E Second Floor
1 : 50

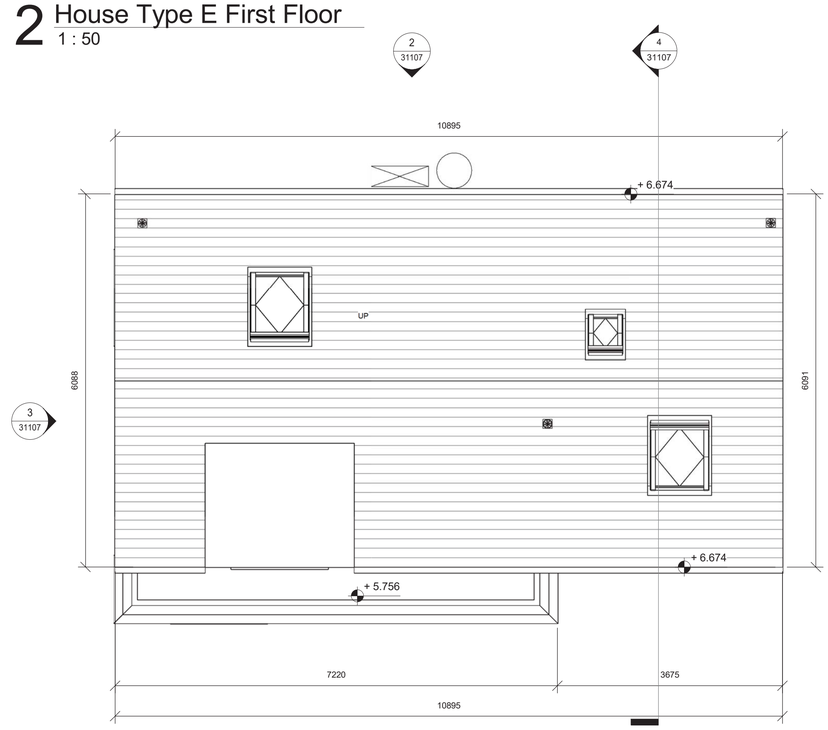

4 House Type E Roof Plan
1 : 50

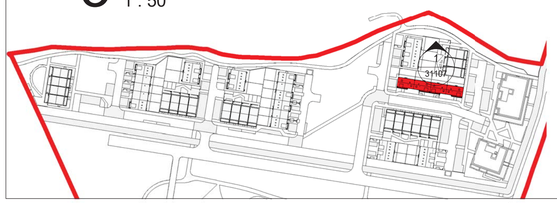

Notes:

DO NOT SCALE FROM THIS DRAWING. USE FIGURED DIMENSIONS IN ALL CASES. VERIFY DIMENSIONS ON SITE AND REPORT ANY DISCREPANCIES TO THE ARCHITECTS IMMEDIATELY. THIS DRAWING TO BE READ IN CONJUNCTION WITH THE ARCHITECTS SPECIFICATION. © THIS DRAWING IS COPYRIGHT AND MAY ONLY BE REPRODUCED WITH THE ARCHITECTS PERMISSION.

Drawing Notes:

GIA - House Type E	
Level	Area
Second Floor	43.5 m²
Ground Floor	57.7 m²
First Floor	61.2 m²
	162.5 m²

NOT FOR CONSTRUCTION

Rev	Description	Date	Drn
E	Updates following client comments	10/02/26	CL
D	Revisions to House Types	09/02/26	AG
C	FI Response	01/10/25	AG
B	Client Name Updated	11/06/25	AG
A	Planning Issue	04/06/25	AG

Crawford Architecture
The Building Block
Bridge Street, Sligo
F91 XYZN
T: +353 71 930 0090
E: john@crawfordarchitecture.ie

Project:
Forrest Road
Swords,
Co. Dublin

Client:
Golden Port Homes Limited

Drawing Title:
House Type E
Proposed

Job No	Date	Scale@A1
23039	30/08/24	As indicated
Status: S2 - Suitable for Information		Drawn By: AG
Purpose: 3.0 Planning		Checked By: JC
Drawing Number: 23039-CRA-EE-XX-DR-A-31116		Revision: E

A1 Landscape